

Planning Permit No. 5/23772/507/96
APPROVED
 SUBJECT TO THE CONDITIONS IN HEAD ROOM & LETTER No. B1/20607/96
 FOR THE SECRETARY
 CHENNAI METROPOLITAN DEVELOPMENT AUTHORITY
 CHENNAI-600 008.

MDA (B)/PP No.
 C. No. B1/20607/96
 Scrutiny
 A.P. C. No. MDA (B)/PP No.

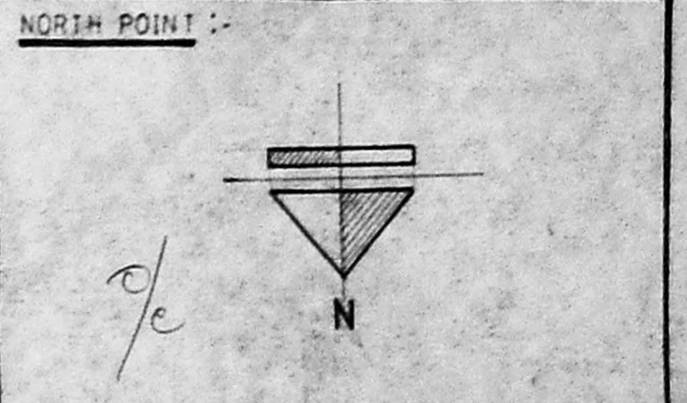

SCHEDULE OF JOINERY

R/S	- ROOLING SHUTTER	- 2.43 x 2.74
J	- JALLY	- 1.82 x 0.91
MD	- DOOR	- 1.0 x 2.13
D	- DO -	- 0.91 x 2.13
D1	- DO -	- 0.76 x 2.13
W	- WINDOW	- 1.82 x 1.37
W1	- DO -	- 1.21 x 1.37
W2	- DO -	- 0.91 x 1.37
V	- VENTILATOR	- 1.52 x 0.60
V1	- DO -	- 0.60 x 0.60

NOTE
 ALL DIMENTIONS ARE IN METER
 ALL SPECIFICATIONS AS PER N.B.C

AREA STATEMENT

PLOT AREA	- 457.24 SQ.M
BASEMENT FLOOR AREA	- 58.82 sq
GROUND FLOOR AREA	- 192.56 sq
FIRST FLOOR AREA	- 192.56 sq
BALCONY	- 22.30 sq
SECOND FLOOR AREA	- 192.56 sq
BALCONY	- 22.30 sq
NON F.S.I AREA	- 22.00 - 681.10 sq
PLOT COVERAGE	- 42% F.S.I - 1.48
NO OF SCOOTER PARKING	- 12 NOS
NO OF CAR PARKING	- 2 NOS

ADDRESS
 PROPOSED SITE AT NO 1, SOUTH PERUMAL KOIL STREET, SALIGRAMAM VILLAGE, VADAPALANI, MS-26 S.NO. OLD NO - 178/45, NEW NO.51, BLOCK NO. 11

REFERENCE

PROPOSED	EXISTING
ROAD	BOUNDARY

OWNER

SCALE 1:100 DATE 23.7.96
 DRN D. ARPUTHAN CHD

ARCHITECT
KOTHANDAN & ASSOCIATES
 KOTHANDAN & ASSOCIATES CONSULTING ARCHITECTS & ENGINEERS
 LICENSED SURVEYOR
 K. RAMAMURTHY, CA/93/15737

NO 63/25, ARCOT ROAD, KODAMBAKKAM MADRAS-600 024

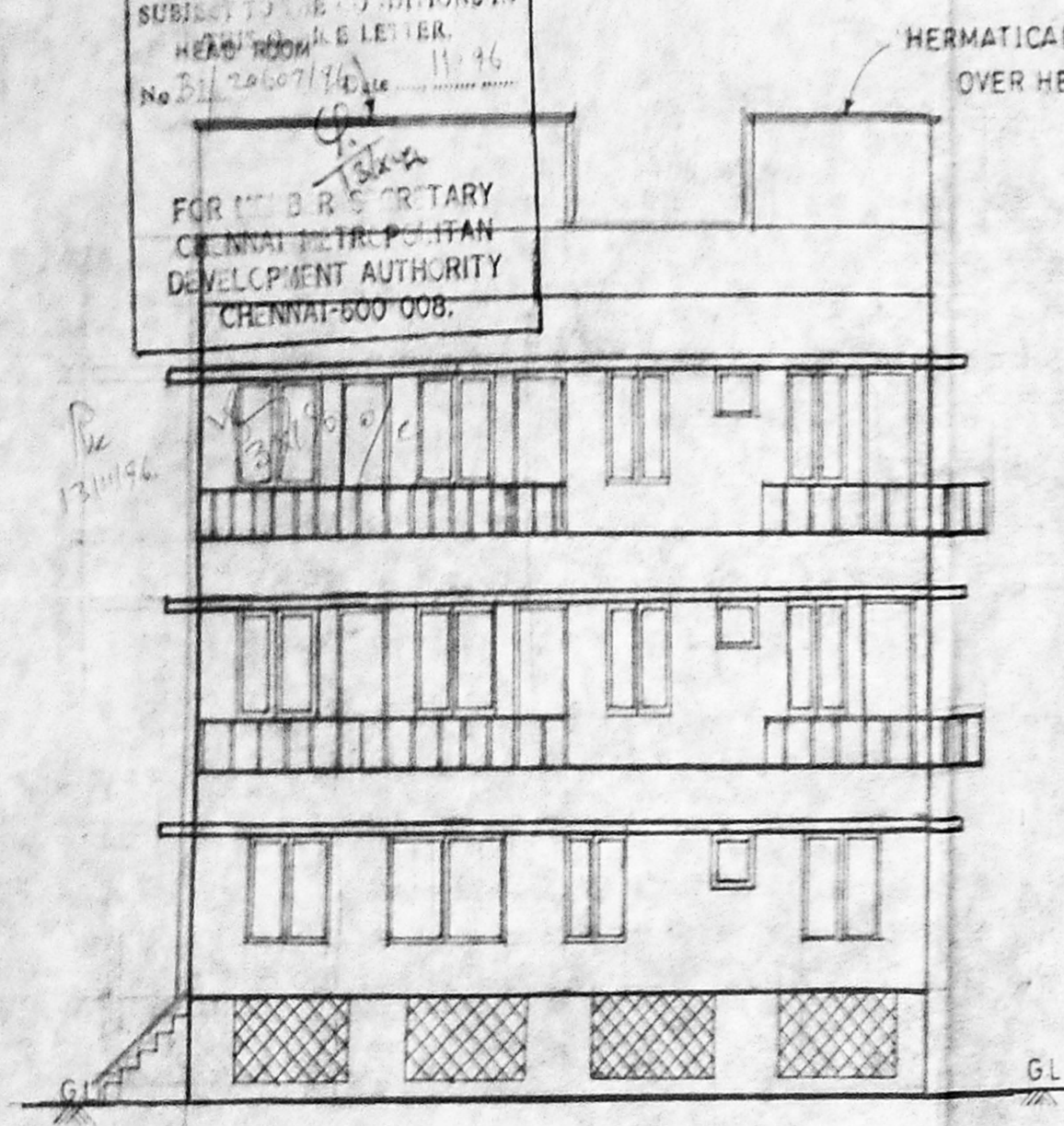

FRONT ELEVATION

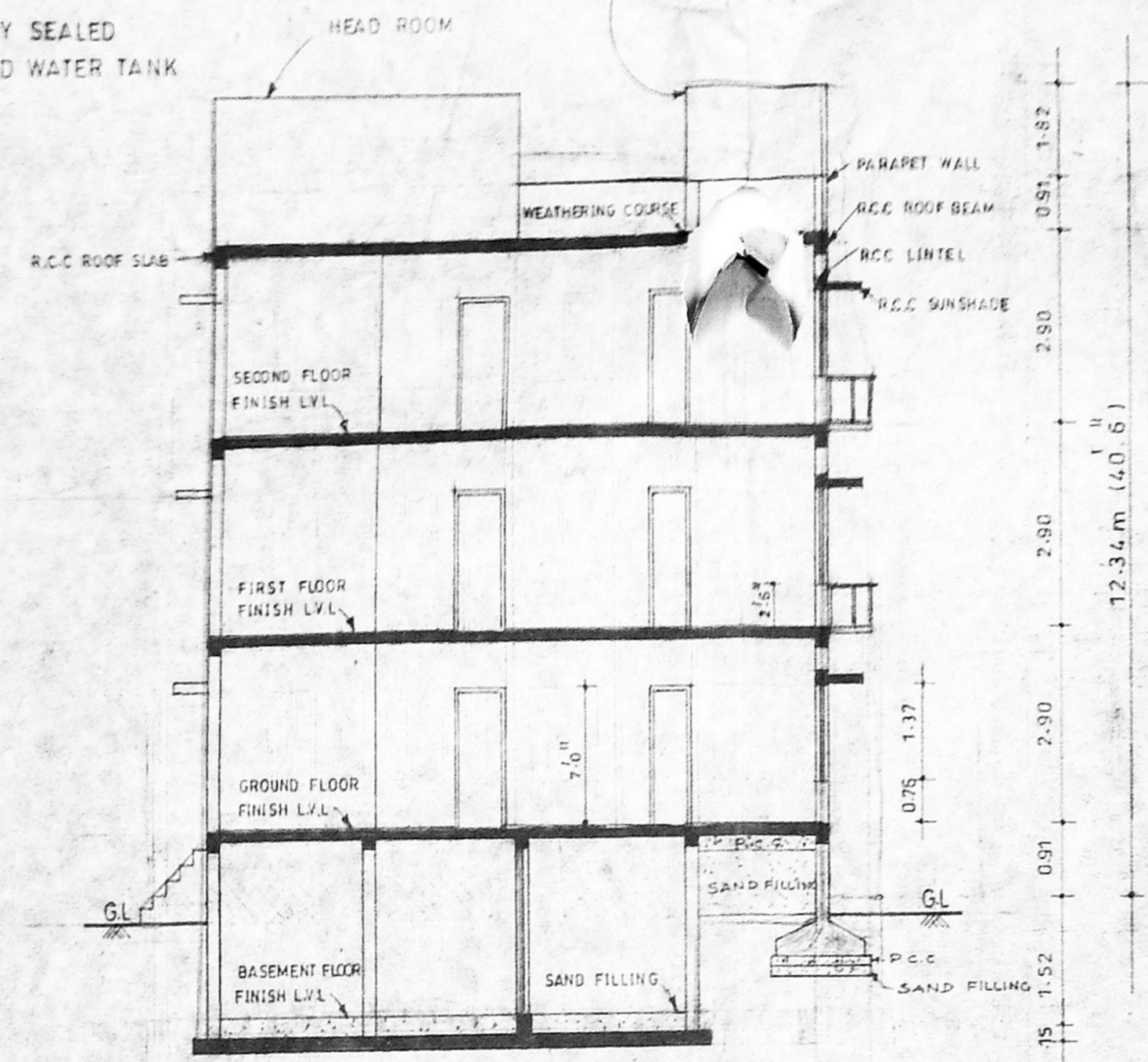

SECTION ON "AA"

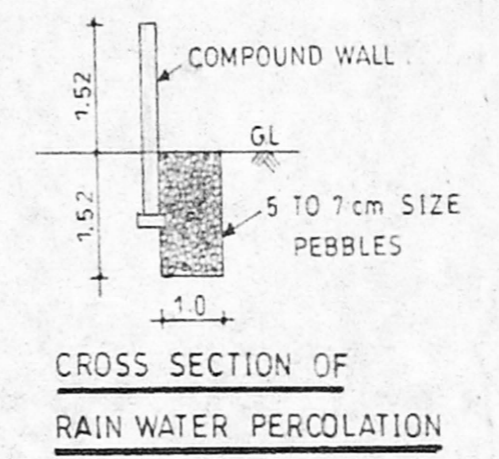

CROSS SECTION OF RAIN WATER PERCOLATION

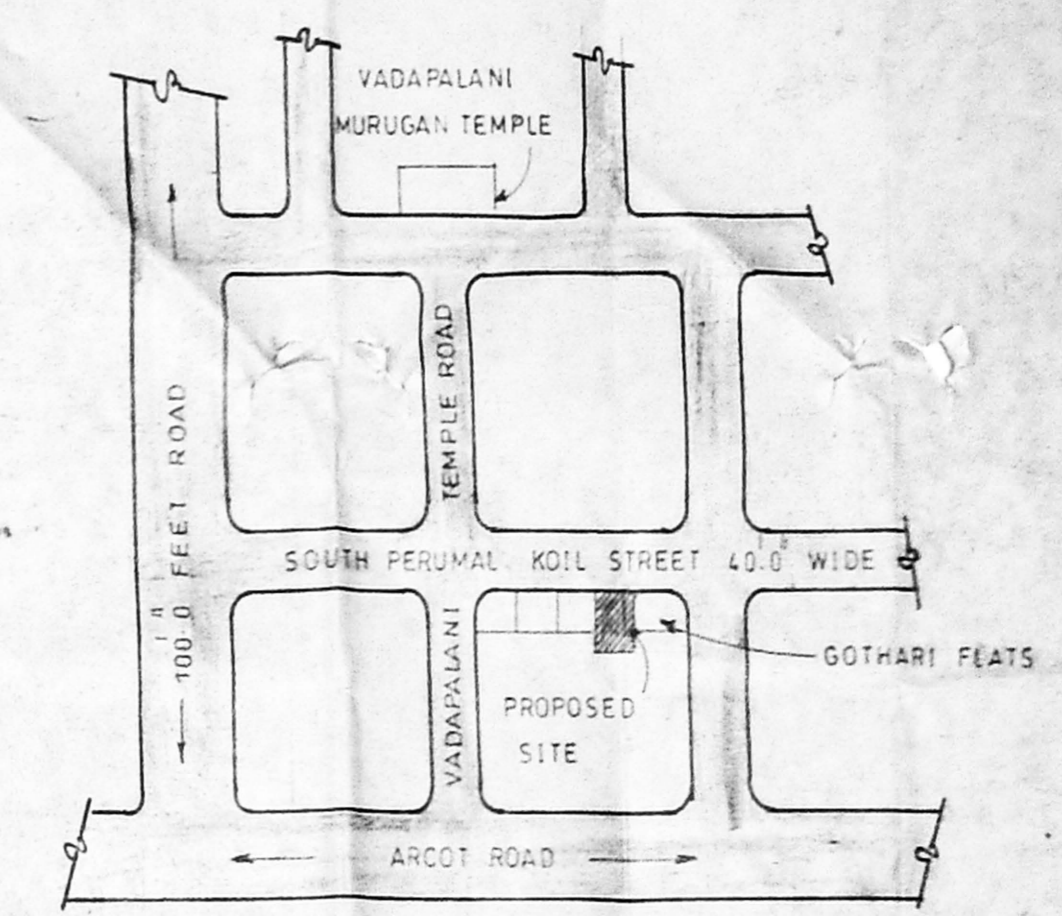

KEY PLAN (NOT TO SCALE)

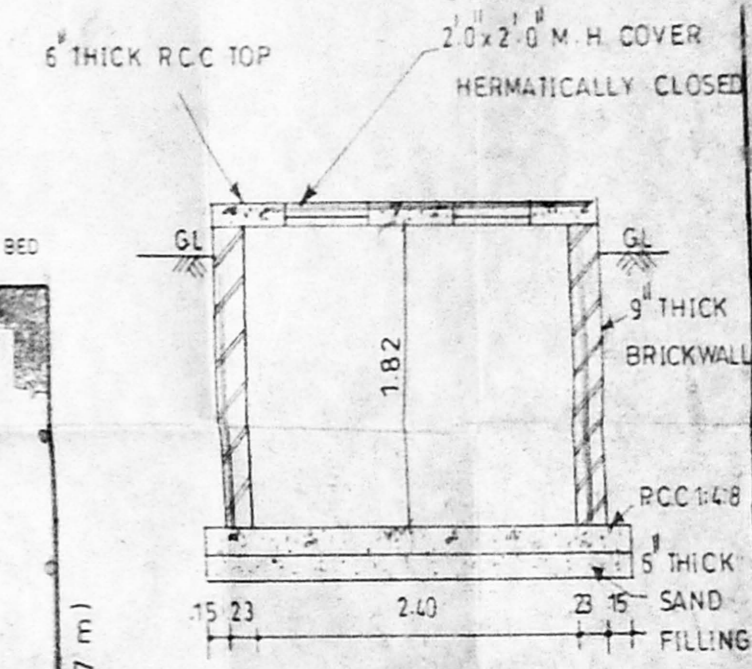

PLAN OF GROUND LEVEL SUMP

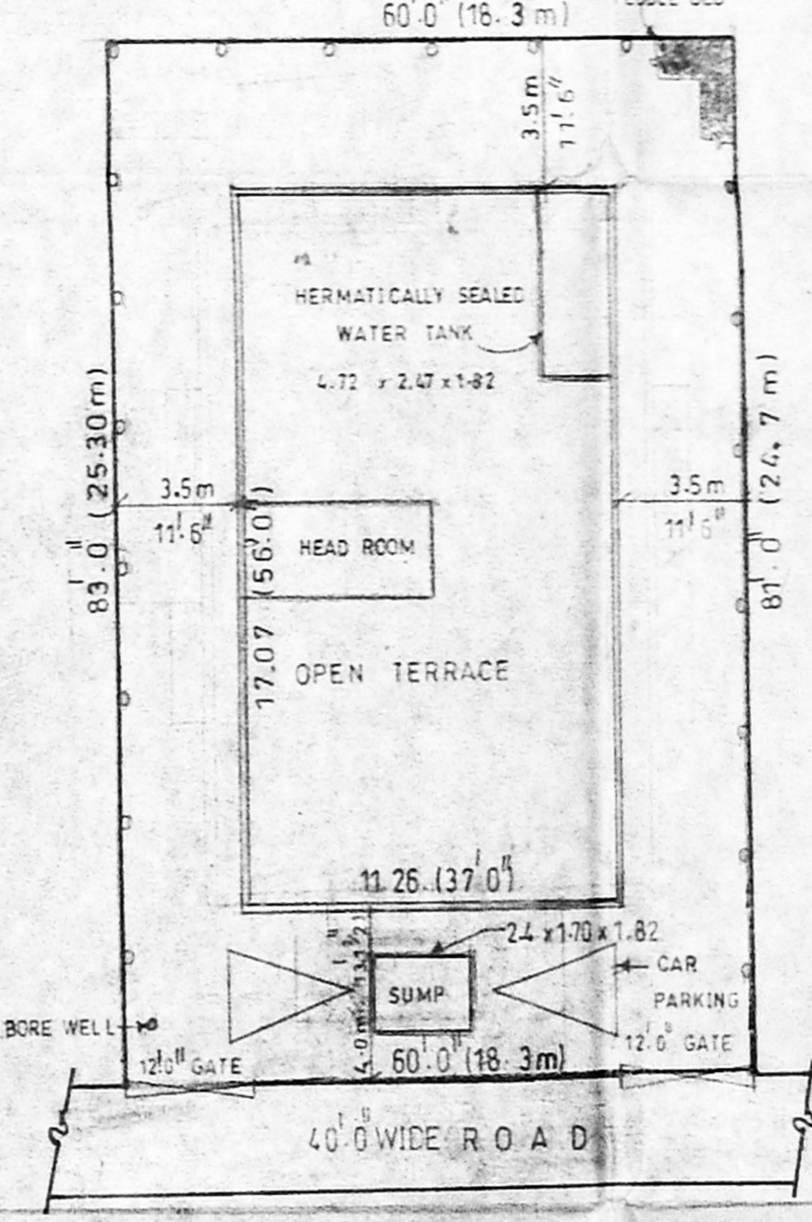

TERRACE FLOOR WITH SITE PLAN (SCALE 1:200)

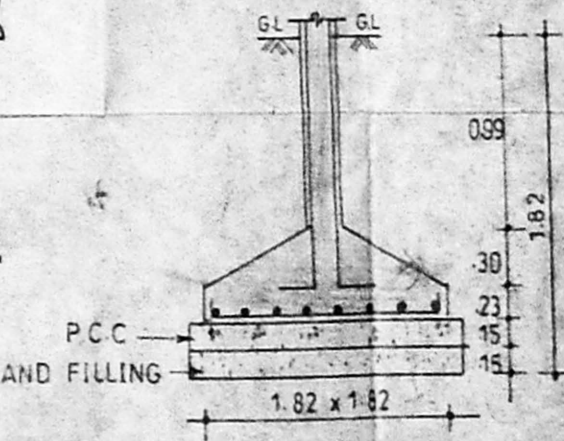

FOOTING DETAIL

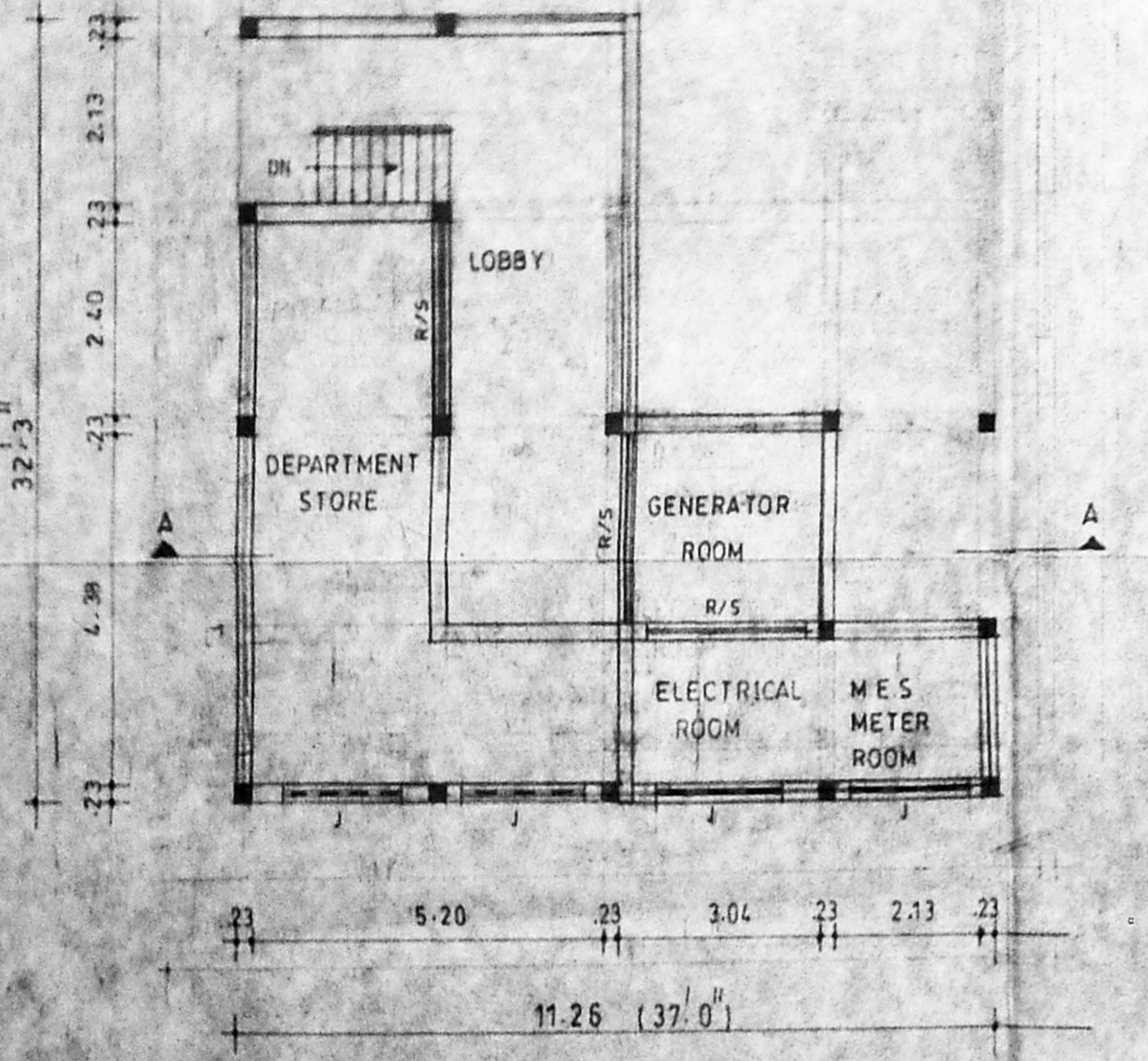

BASEMENT FLOOR PLAN

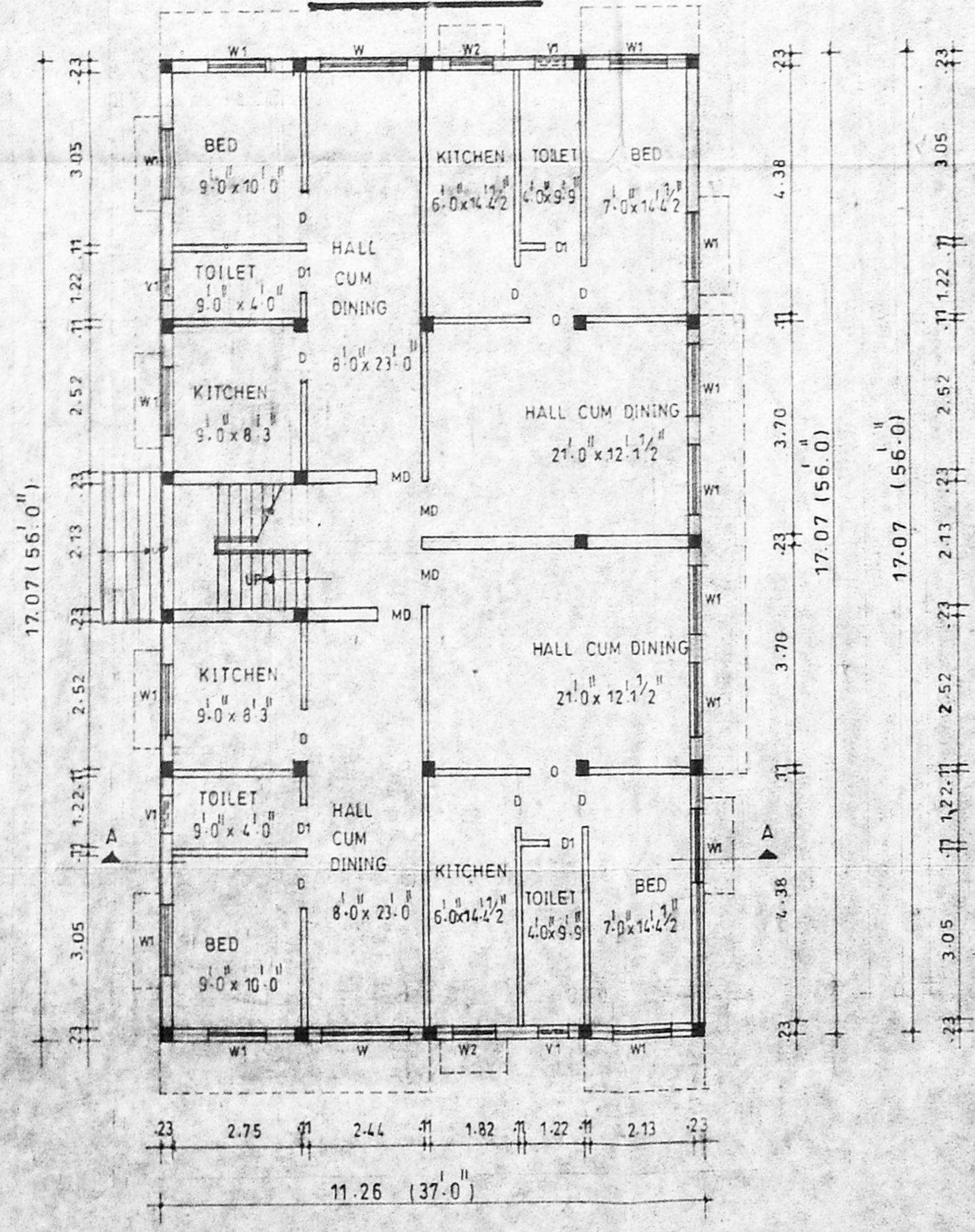

GROUND FLOOR PLAN

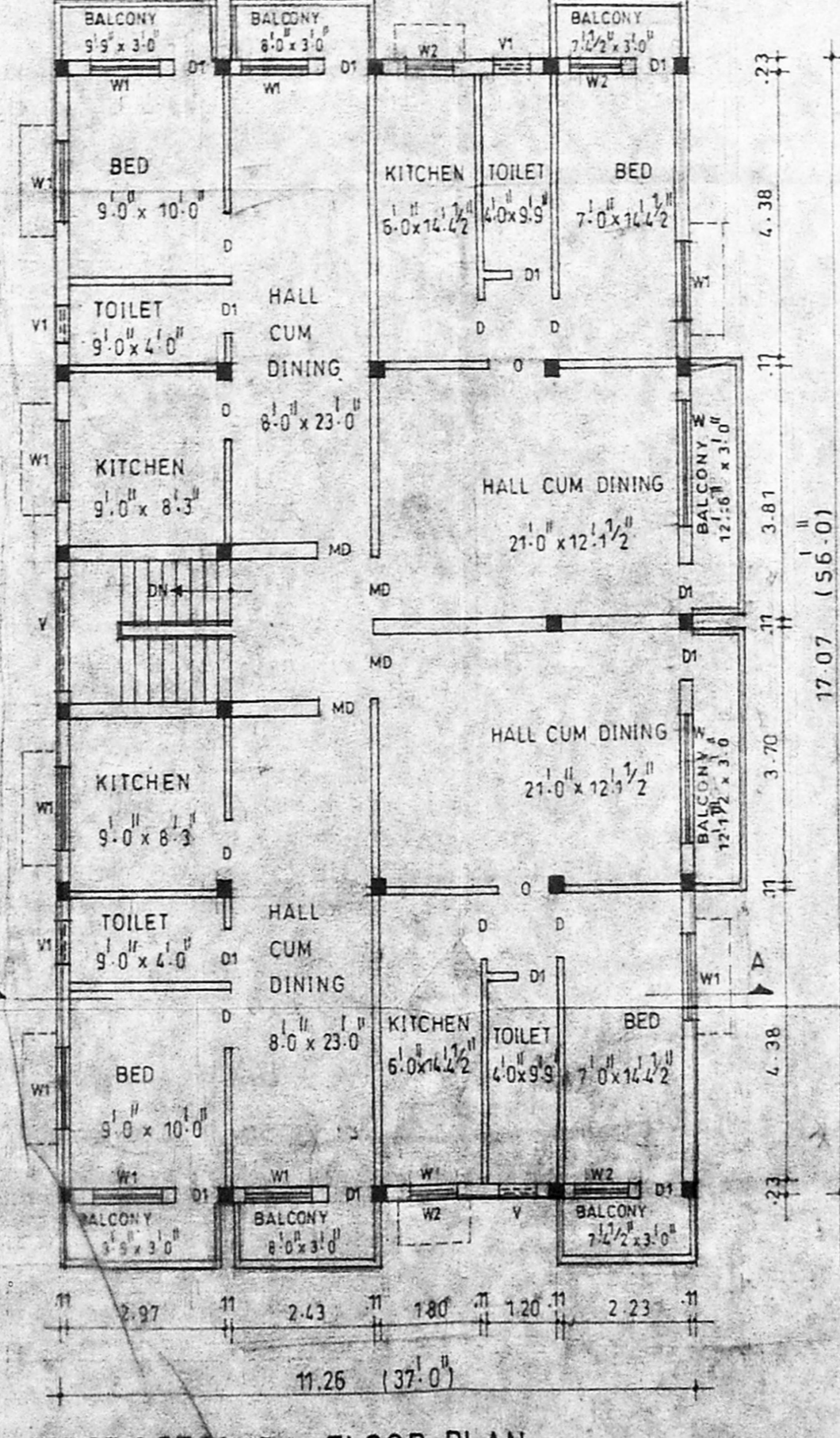

FIRST & SECOND FLOOR PLAN